



Emergency Evacuation Plan and Implementation Guidelines

The Pennsylvania State University

Health and Human Development Building

September 2015

Table of Contents

Evacuation Plan

Section I: Building and Personnel Information

Section II: Emergency Phone Numbers

Section III: Purpose and Objectives

Section IV: General Guidelines

Section V: Responsibilities of Building/Department Emergency Coordinator and Safety Monitors

Section VI: Alerting or Signaling Building Occupants in Case of Fire or Other Emergency

Section VII: Evacuation Procedures for Building Occupants

Section VIII: Disabled Occupants

Section IX: Critical Operations Shutdown

Section X: Accountability Procedures for Emergency Evacuation

Section XI: Rescue and Medical Duties

Section XII: Training and Communications

Appendix I:

1. Critical Operations Shut Down Procedures and Personnel Assigned These Responsibilities
2. Work Unit Employee Lists
3. Listing of Individuals Requiring Evacuation Assistance

Appendix II:

Building Evacuation Floor Plan

Appendix III:

Evacuation Quick Reference Card

The Pennsylvania State University Emergency Evacuation Plan

Section I: Building and Personnel Information

Building Name: **Health and Human Development**

Department Name(s): **Human Development and Family Studies**

Dean's Office

Methodology

| Position | Name | Area of Responsibility | Phone Office/Cell | Office Address |
|---|-----------------|-----------------------------------|-------------------|----------------|
| Building/Department Emergency Coordinator | Marianne Kuhns | HHD | 5-1426 | 341 HHD |
| Alternate Building/Department Emergency Coordinator | Jamie Shade | HHD | 7-4853 | 338 HHD |
| Unit Safety Officer | Jamie Shade | HHD | 7-4853 | 338 HHD |
| Unit Alternate Safety Officer | Marianne Kuhns | HHD | 5-1426 | 341 HHD |
| Safety Monitors | Tina Meyers | 4 th floor Methodology | 5-3833 | 434 HHD |
| Safety Monitor | Tammy Knepp | 4 th floor Methodology | 5-3253 | 401 HHD |
| Safety Monitor | Jamie Shade | 3 rd floor Dean's | 7-4853 | 338 HHD |
| Safety Monitor | Wendi Keeler | 3 rd floor Dean's | 5-1064 | |
| Safety Monitor | Greg Fosco | 2 nd floor HDFS | 5-5622 | 226 HHD |
| Safety Monitor | Jennifer Ishler | 2 nd floor HDFS | 5-4025 | 214 HHD |
| Safety Monitor | Renee Bailey | 1 st floor HDFS | 3-7964 | 119 HHD |
| Safety Monitor | Ronda Andrews | 1 st floor HDFS | 5-2667 | 106 HHD |
| Safety Monitor | Aaron Miller | Ground Floor | 7-4156 | 029 HHD |
| Safety Monitor | Kameron Moding | Ground Floor | 7-6480 | 015 HHD |
| Safety Monitor | Mary Curran | 3 rd floor ETR | 5-5559 | 360A HHD |
| Safety Monitor | David Patillo | 2 nd floor ETR | 3-1330 | 140 HHD |
| Safety Monitor | James Newman | 1 st floor ETR | 3-1330 | 140 HHD |

Designated Meeting Site(s) for Building are: **Flag pole on Old Main Lawn**

Designated Assisted Evacuation Staging Areas for the Building are: **The designated assisted evacuation staging area will be located in stairwell A for 4th, 3rd, 2nd, and basement. This stairwell is located on the west side of building (Old Main side).**

Copies of this Evacuation Plan are kept in the following locations: **Located in rooms 434, 404, 309, 338, 119, 104, 29, and 15.**

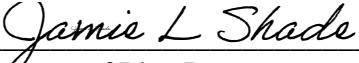
Signature of Plan Preparer

October 16, 2015
Date Prepared

Section II: Emergency Phone Numbers

EMERGENCY (Police-Fire-Ambulance) 911

University Police 814-863-1111

University Health Services 814-865-6556

Environmental Health and Safety (814) 865-6391

Physical Plant Work Reception Center 814-865-4731

Section III: Purpose and Objectives

Potential emergencies such as fire, explosion, spill, chemical releases and all other emergencies may require employees to evacuate the building. An Emergency Evacuation Plan and adequate occupant familiarity with a building minimize threats to life and property. This Emergency Evacuation Plan is intended to communicate the policies and procedures for employees to follow in an emergency situation. This written plan should be made available, upon request, to employees and their designated representatives by the Building/Department Emergency Coordinator or the Unit Safety Officer for the building.

Section IV: General Guidelines

The following guidelines apply to this Emergency Evacuation Plan:

- Stairwells are the primary means for evacuation. Elevators are to be used only when authorized by a fire or police officer.
- No employee is permitted to re-enter the building until advised by the Fire Department, PSU Police or EHS Representative.
- This Emergency Evacuation Plan will be coordinated with efforts in multiple-use buildings. Mutually beneficial agreements can be reached regarding Designated Meeting Sites and shelter in the event of inclement weather.

Section V: Responsibilities of Safety Officer, Building/Department Emergency Coordinator and Safety Monitors

The Unit Safety Officer is responsible for:

1. Annually insure plans are reviewed and updated as needed.
2. Provide written confirmation to EH&S that plans have been updated and in compliance with all requirements.
3. Appoint Building / Department Emergency Coordinators in coordination with Administrative Unit Leaders.
4. Designate Safety Monitors and in coordination with Building / Department Emergency Coordinators,

The Building/Department Emergency Coordinator is responsible for:

1. In conjunction with the unit Safety Officer, designating Safety Monitors and alternate Safety Monitors for specific work areas in the facility.
2. Overseeing the development, communication, implementation and maintenance of the Emergency Evacuation Plan.
3. Ensuring that floor plans and route evacuation maps are posted.
4. Ensuring the training of building occupants, Safety Monitors, and Critical Operations Personnel, and notifying all personnel of changes to the plan.
5. Maintaining up to date lists of building occupants for each Safety Monitor's area of coverage, Critical Operations Personnel, Listing of Individuals requiring Evacuation Assistance and any other personnel with assigned duties under this plan. Lists are included in Appendix I.
6. In the event of a fire or other emergency, relaying applicable information to emergency personnel, occupants and Safety Monitors.

The Safety Monitors are responsible for:

1. Familiarizing personnel with emergency procedures.
2. Acting as liaison between management and their work area.
3. Knowing where their Designated Meeting Site is and for communicating this information to occupants.
4. Ensuring that disabled persons and visitors are assisted in evacuating the building or moved to a predetermined staging area (Assisted Evacuation Staging Area).
5. Performing responsibilities to ensure that all persons are accounted for during an evacuation as identified in Section X.
6. Evaluating and reporting problems to the Building/Department Emergency Coordinator after an emergency event.
7. Posting the "Building Evacuation Floor Plan" (Appendix II) in their work areas, communicating plan to occupants, and updating the plan annually.

Section VI: Alerting or Signaling Building Occupants in Case of Fire or Other Emergency

1. In case of a fire, employees should actuate the nearest fire alarm pull station and/or make a telephone call to 911. The locations of the fire alarm pull stations are noted on the Building Evacuation Floor Plans in Appendix II. The **Klaxon Buzzer and Flashing Strobe** alarm alerts building occupants of the need for evacuation and sends a signal to the PSU Police Dispatch Center that there is an alarm condition in the building.
2. It may be necessary to activate additional fire alarm pull stations, or verbally announce the alarm, if people are still in the building and the alarm has stopped sounding, or if the alarm does not sound. This should be done while exiting the building.
3. Persons discovering a **fire, smoky condition, or explosion** should pull the nearest fire alarm pull station. Any pertinent fire or rescue information should be conveyed to 911. All emergency telephone numbers are listed at the beginning of this Emergency Evacuation Plan.
4. To report all emergencies, employees should call 911. State your name, your location, and the nature of the call. Speak slowly and clearly. Wait for the dispatcher to hang up first. On occasion the dispatcher may need additional information or may provide you with additional instructions. Make this call from a safe location.

Section VII: Evacuation Procedures for Building Occupants

1. When the fire alarm sounds, occupants should ensure that nearby personnel are aware of the emergency, quickly shutdown operating equipment (e.g., compressed gas cylinders), close doors (DO NOT LOCK) and exit the building using the established evacuation routes.
2. Occupants shall assist visitors, students and others who are not familiar with the plan to safely evacuate.
3. If you have been identified as having responsibility for Critical Operations Shutdown, refer to Section IX.
4. All occupants should proceed to their Designated Meeting Site and await further instructions from their Safety Monitor.
5. All personnel should know where primary and alternate exits are located, and be familiar with the various evacuation routes available. Floor plans with escape routes, alternate escape routes, exit locations and Designated Meeting Sites are located in Appendix II and are posted in the building.
6. Building occupants must NOT use elevators as an escape route in the event of a fire.

Notes and Precautions:

- Portable fire extinguishers can be used for small fires. However, an immediate readiness to evacuate is essential.
- Never enter a room that is smoke filled.
- Before opening doors check to ensure it is not hot to the touch. If hot do not open. If warm open slowly to check room / hallway conditions.

Section VIII: Disabled Occupants

Employees requiring assistance upon exiting are listed in Appendix I however there may be disabled visitors in the building that also require assistance. The Safety Monitor must identify individuals needing assistance, attempt to locate individuals to assist in the evacuation or in relocating to the Assisted Evacuation Staging Areas, and notify the emergency response personnel of the person's location. Transporting of disabled individuals up or down stairwells should be avoided until emergency response personnel have arrived. Unless imminent life-threatening conditions exist in the immediate area occupied by a non-ambulatory or disabled person, relocation of the individual should be limited to a safe area on the same floor, in close proximity to an evacuation stairwell. Within the room there should be provided a flashlight, towel for hanging out window or bright colored marker to mark windows that cannot be opened.

Penn State University Safety Policy SY02 “Handicapped Identification Decals for Individuals Requesting Assistance” is a voluntary procedure to provide visual identification of an employees work area for emergency responders and to provide PSU Police with information for prompt evacuation assistance.

Section IX: Critical Operations Shutdown

Critical Operation Shutdown: Critical operations, including equipment that must be shut off and persons designated to complete these actions are identified in Appendix I. Procedures for rapid shutdown should be predetermined for life safety and loss control purposes, as well as ensuring complete evacuations in a timely manner. Individuals should never jeopardize their own health and safety to complete the Critical Operations Shutdown.

Section X: Accountability Procedures for Emergency Evacuation

Once each evacuated group of employees has reached their Designated Meeting Site, each Safety Monitor shall:

1. Take head count of his or her group using the building occupant list for those employees in their area of coverage
2. Assume the role of department contact to answer questions
3. Instruct personnel to remain in area until further notice

4. Report status to Building/Department Emergency Coordinator or Incident Commander including persons who are located in the Assisted Evacuation Staging Area or have remained behind for Critical Operations Shutdown.

Section XI: Rescue and Medical Duties

The Fire Department and University Police will conduct all rescue and medical duties and/or will coordinate with Emergency Medical Services.

Section XII: Training and Communications

The Building/Department Emergency Coordinator is responsible to ensure that all personnel are trained in safe evacuation procedures. Refresher training is required whenever the employee's responsibilities or designated actions under the plan change, and whenever the plan itself is changed.

The training shall include:

- The plan's purpose,
- Preferred means of reporting fires and other emergencies,
- The type of building alarm system,
- Emergency evacuation procedures and route assignments, including procedures for those unable to evacuate themselves,
- Procedures to be followed by employees who remain to control Critical Operations Shutdown before they evacuate,
- Procedures to account for all employees after emergency evacuation has been completed, and
- Who performs rescue and medical duties
- The training shall include use of the floor plans and evacuation routes given in Appendix II of the Emergency Evacuation Plan.

Training on the Emergency Evacuation Plan can be performed during events such as work unit new employee orientation, employee briefings, discussions at faculty/staff meetings, internal work unit newsletters and emails, etc.

It is suggested that drills be conducted annually. EHS is available to assist with tools for training building occupants in the Emergency Evacuation Plan as well as evacuation drills.

Work units may also choose to provide Evacuation Quick Reference Cards for employees. These cards provide essential information on emergency contacts and designated meeting sites. A sample card is provided in Appendix III and can be customized as needed.

Appendix I

1. Critical Operations Shut Down Procedures and Personnel Assigned These Responsibilities

Provide the following information:

- Critical Operation
- Required Shutdown
- Name
- Job Title
- Work Area

No critical operations have been identified.

2. Work Unit Employee Lists

Provide the following information for each Safety Monitor:

| Users Full Name | New Bldg | New Room Number | Phone Number |
|--------------------|----------|-----------------|--------------|
| FOSCO RESEARCH | HHD | 001 | 865-7424 |
| ROSS RESEARCH | HHD | 002 | |
| ROSS RESEARCH | HHD | 003 | |
| ROSS RESEARCH | HHD | 004 | 867-6477 |
| QUANTDEV RESEARCH | HHD | 007 | |
| CHOW RESEARCH | HHD | 008 | |
| CHOW RESEARCH | HHD | 009 | |
| FREDMAN RESEARCH | HHD | 010 | |
| FREDMAN RESEARCH | HHD | 011 | 867-6478 |
| STUDENT OFFICE | HHD | 012 | |
| OPEN RESEARCH | HHD | 013 | |
| JAYAKODY RESEARCH | HHD | 014 | |
| STIFTER RESEARCH | HHD | 015 | 867-6480 |
| CLEVELAND RESEARCH | HHD | 016 | |
| CLEVELAND RESEARCH | HHD | 017 | 867-6481 |
| ORAVECZ RESEARCH | HHD | 020 | |
| OPEN RESEARCH | HHD | 022 | 867-6482 |
| SHENK RESEARCH | HHD | 024 | 867-6483 |
| GEST RESEARCH | HHD | 027 | |
| GEST RESEARCH | HHD | 029 | 867-4156 |
| BAMACA RESEARCH | HHD | 031 | |
| OPEN RESEARCH | HHD | 033 | |
| SHENK RESEARCH | HHD | 034 | 8676484 |
| OPEN RESEARCH | HHD | 035 | |
| OPEN RESEARCH | HHD | 036 | |
| NOLL RESEARCH | HHD | 037 | 867-6485 |
| NOLL RESEARCH | HHD | 038 | 867-6488 |
| NOLL RESEARCH | HHD | 039 | 867-6487 |

| Users Full Name | New Bldg | New Room Number | Phone Number |
|------------------------|-----------------|------------------------|---------------------|
| SHERRY CORNEAL | HHD | 102 | NONE |
| DONNA BITNER | HHD | 104 | 865-2643 |
| DOUG TETI | HHD | 105 | 863-9570 |
| RONDA ANDREWS | HHD | 106 | 865-2667 |
| DEANNA GRAY | HHD | 107 | 863-0242 |
| SHANNON CORKERY | HHD | 109 | 863-5910 |
| SCOTT GEST | HHD | 110 | 865-3464 |
| EVA LEFKOWITZ | HHD | 111 | 863-7005 |
| LEFKOWITZ RESEARCH | HHD | 112 | NONE |
| DEBBIE MILLER | HHD | 119 | 863-8000 |
| RENEE BAILEY | HHD | 119 | 863-7964 |
| CHRISTA KREPS | HHD | 121 | 863-8001 |
| TERRY CUMMINS | HHD | 122 | 867-6474 |
| TERESA MCGOWAN | HHD | 123 | 863-8886 |
| KATHRYN HYNES | HHD | 124 | 867-4814 |
| WENDY WHITESELL | HHD | 125 | 865-9775 |
| DEVON THOMAS | HHD | 127 | 865-1744 |
| TETI RESEARCH | HHD | 130 | NONE |
| TETI RESEARCH | HHD | 131 | 865-8477 |
| DAWN TAYLOR | HHD | 132 | 863-0310 |
| ANGELA KING | HHD | 133 | 865-2669 |
| OPEN RESEARCH OFFICE | | 134 | NONE |

| Userrs Full Name | New Bldg | New Room Number | Phone Number |
|---------------------|----------|-----------------|--------------|
| ZARIT RESEARCH | HHD | 201 | 863-3626 |
| LESLEY ROSS | HHD | 202 | 867-3189 |
| CONFERENCE-203 | HHD | 203 | 863-6835 |
| STEVEN ZARIT | HHD | 204 | 865-5260 |
| STEFFANY FREDMAN | HHD | 205 | 867-5296 |
| ANTHONY D'AUGELLI | HHD | 232 | 863-0500 |
| JENNIFER MAGGS | HHD | 208 | 865-2028 |
| JENNIE NOLL | HHD | 209 | 867-4751 |
| RUKMALIE JAYAKODY | HHD | 210 | 865-2659 |
| MOLLY COUNTERMINE | HHD | 211 | 865-2646 |
| SARAH KOLLAT | HHD | 212 | 865-4391 |
| POST DOC | HHD | 213 | 867-6466 |
| JENNIFER ISHLER | HHD | 214 | 865-4025 |
| MAYRA BAMACA | HHD | 215 | 867-2812 |
| ZITA ORAVECZ | HHD | 216 | 865-1546 |
| REBECCA EVANS-POLCE | HHD | 217 | 867-6467 |
| CHRISTY PHILLIPS | HHD | 218 | 8676468 |
| DANIEL MAX CROWLEY | HHD | 219 | 867-6471 |
| TEACHING ASSISTANTS | HHD | 220 | NONE |
| MAGGS RESEARCH | HHD | 225 | 865-8912 |
| GREGORY FOSCO | HHD | 226 | 865-5622 |
| LISA GATZKE-KOPP | HHD | 228 | 867-2371 |
| CHARLES GEIER | HHD | 229 | 865-1728 |
| CHAD SHENK | HHD | 230 | 865-9688 |
| TIMOTHY BRICK | HHD | 231 | 865-4868 |
| DAVID EGGEBEEN | HHD | 207 | 865-2655 |
| HOBART CLEVELAND | HHD | 234 | 867-2370 |
| ROSS RESEARCH | HHD | 235 | 865-4773 |
| CYNTHIA STIFTER | HHD | 236 | 865-2666 |
| GRADUATE STUDENTS | HHD | 237 | NONE |
| KOPP RESEARCH | HHD | 238 | 865-4247 |
| GEIER RESEARCH | HHD | 240 | 867-6472 |

| Users Full Name | New Bldg | New Room Number | Phone Number |
|------------------------|----------|------------------|--------------|
| Ann Crouter | HHD | 301 | 5-2647 |
| Miranda Bair | HHD | 302 | 5-1429 |
| Mary Andrew | HHD | 303 | 3-7254 |
| Conference Room | HHD | 304 | 3-8881 |
| Barbara King | HHD | 305 | 5-4392 |
| Denise Magill | HHD | 306 | 5-3830 |
| Edward Beward | HHD | 307 | 3-7239 |
| Gloira Williams-Hodgin | HHD | 308A (Reception) | 5-1428 |
| Wendi Keeler | HHD | 309 | 5-1064 |
| Kathleen Rider | HHD | 310 | 3-4157 |
| Mary Ann Amato | HHD | 311 | 3-7255 |
| Kelli Sheehan | HHD | 312 | 5-4525 |
| Sharon Weisser | HHD | 314 | 5-6078 |
| Peggy Marsh | HHD | 316 | 5-1062 |
| Vacant | HHD | 317 | |
| Kristi Stoehr | HHD | 318 | 7-4312 |
| Vacant | HHD | 319 | 3-0890 |
| Diane Collins | HHD | 320 | 5-3831 |
| Vacant | | 321 | |
| Pamela Bair | HHD | 322 | 3-0546 |
| Abby Diehl | HHD | 323 | 3-2207 |
| Amy Mitchell | HHD | 328 | 3-7519 |
| Kathy Drager | HHD | 329 | 3-2426 |
| Donna Harkless | HHD | 331 | 3-7242 |
| Dorothea Paige | HHD | 332 | 5-3898 |
| Julie Mitchell | HHD | 333 | 5-3829 |
| Jerome Ittenger | HHD | 334 | 5-9203 |

| | | | |
|--------------------|-----|------|--------|
| Jenifer Muchinsky | HHD | 336 | 3-3648 |
| Rhonda Spsychalski | HHD | 337 | 5-2461 |
| Jamie Shade | HHD | 338 | 7-4853 |
| Alicia Fetzer | HHD | 339 | 7-1580 |
| Kimberly Homan | HHD | 340A | 5-5748 |
| Resa Badger | HHD | 340 | 3-2327 |
| Sandra Conrad | HHD | 340 | 5-5716 |
| Ashley Lambert | HHD | 340 | 3-2328 |
| Marianne Kuhns | HHD | 341 | 5-1426 |
| Douglas Ford | HHD | 342 | 3-6790 |
| Heather Zimmerman | HHD | 344 | 5-1427 |
| Dennis Shea | HHD | 345 | 3-2901 |
| Vacant | HHD | 409 | |
| Vacant | HHD | 411 | |
| Vacant | HHD | 412 | |
| Wendy Williams | HHD | 413 | 5-3234 |
| Cynthia Tressler | HHD | 414 | 5-1384 |
| JoLaine Teyssier | HHD | 415 | 3-7253 |

| Users Full Name | New Bldg | New Room Number | Phone Number |
|-------------------------|----------|-----------------|--------------|
| Linda Collins | HHD | 435 | 865-7090 |
| Tina Meyers | HHD | 434 | 865-3833 |
| Stephanie Lanza | HHD | 433 | 865-7095 |
| Kurkut Bekiroglu | HHD | 432 | No Phone |
| Pedro Wolf | HHD | 432 | No Phone |
| Cara Rice | HHD | 432 | No Phone |
| Jessica Lynn Braymiller | HHD | 432 | No Phone |
| Xi (Lucy) Lu | HHD | 432 | No Phone |
| Postdoc Space | HHD | 432 | 867-2511 |
| Michael Russell | HHD | 431 | 863-8014 |
| Video Lab | HHD | 410 | 863-2063 |
| Sara Vasilenko | HHD | 429 | 863-5836 |
| Runze Li | HHD | 427 | 863-9481 |
| Kari Kugler | HHD | 426 | 863-9795 |
| Shurong Zheng | HHD | 425 | 865-7177 |
| Donna Coffman | HHD | 424 | 863-9724 |
| Loren Masters | HHD | 423 | 863-8814 |
| Amanda Applegate | HHD | 421 | 865-0517 |
| Aaron Wagner | HHD | 419 | 865-1222 |
| Vacant | HHD | 418 | 865-1223 |
| John Dziak | HHD | 408 | 863-9806 |
| Liyang Huang | HHD | 407 | 865-4323 |
| Bethany Bray | HHD | 406 | 865-1225 |
| Fac Lab Space | HHD | 405 | 865-5755 |
| Tammy Knepp | HHD | 404 | 865-3253 |
| Patti Rea | HHD | 402 | 867-0333 |
| Tanya Lucas | HHD | 410A | 865-1223 |

| Users Full Name | Bldg | Room Number | Phone Number |
|-----------------------------|------|-------------|--------------|
| Mary Curran (office) | HHD | 360A | 865-5559 |
| BCL special testing | HHD | 360 | 863-5577 |
| Biomarker Core Lab (main) | HHD | 146 | 865-0563 |
| Sonia Cavigelli | HHD | 251 | 863-8971 |
| Matthew Ulrich | HHD | 147 | 863-2740 |
| Colette Peck | HHD | 247 | 867-5301 |
| Laura Klein | HHD | 145 | 865-9513 |
| Hannah Schreier | HHD | 253 | |
| Sue Siegel | HHD | 141 | 865-2653 |
| Eric Tricou | HHD | 255 | 863-1325 |
| David Vandenberg (office) | HHD | 258A | 863-8430 |
| Laura Klein | HHD | 354B&C | |
| Sheila West | HHD | 354G | |
| Orfeu Buxton | HHD | 354D & 259 | |
| Anne-Marie Chang | HHD | 354F & 259 | 863-5802 |
| David Patillo Jim Newman | HHD | 140 | 863-1330 |

3. Listing of Individuals Requiring Evacuation Assistance

Provide the following information:

- ~~Name~~
- ~~Work Area~~
- ~~Special Needs/Concerns~~

Appendix II

Building Evacuation Floor Plan



EVACUATION ROUTE



Exit Route



Fire Alarm



Fire Extinguisher



Assisted Evacuation Staging Area

DESIGNATED MEETING SITE
Old Main Lawn



EVACUATION ROUTE



Exit Route



Fire Alarm



Fire Extinguisher



Assisted Evacuation Staging Area

DESIGNATED MEETING SITE
Old Main Lawn

PENNSSTATE



Health and Human Development - Basement



EVACUATION ROUTE

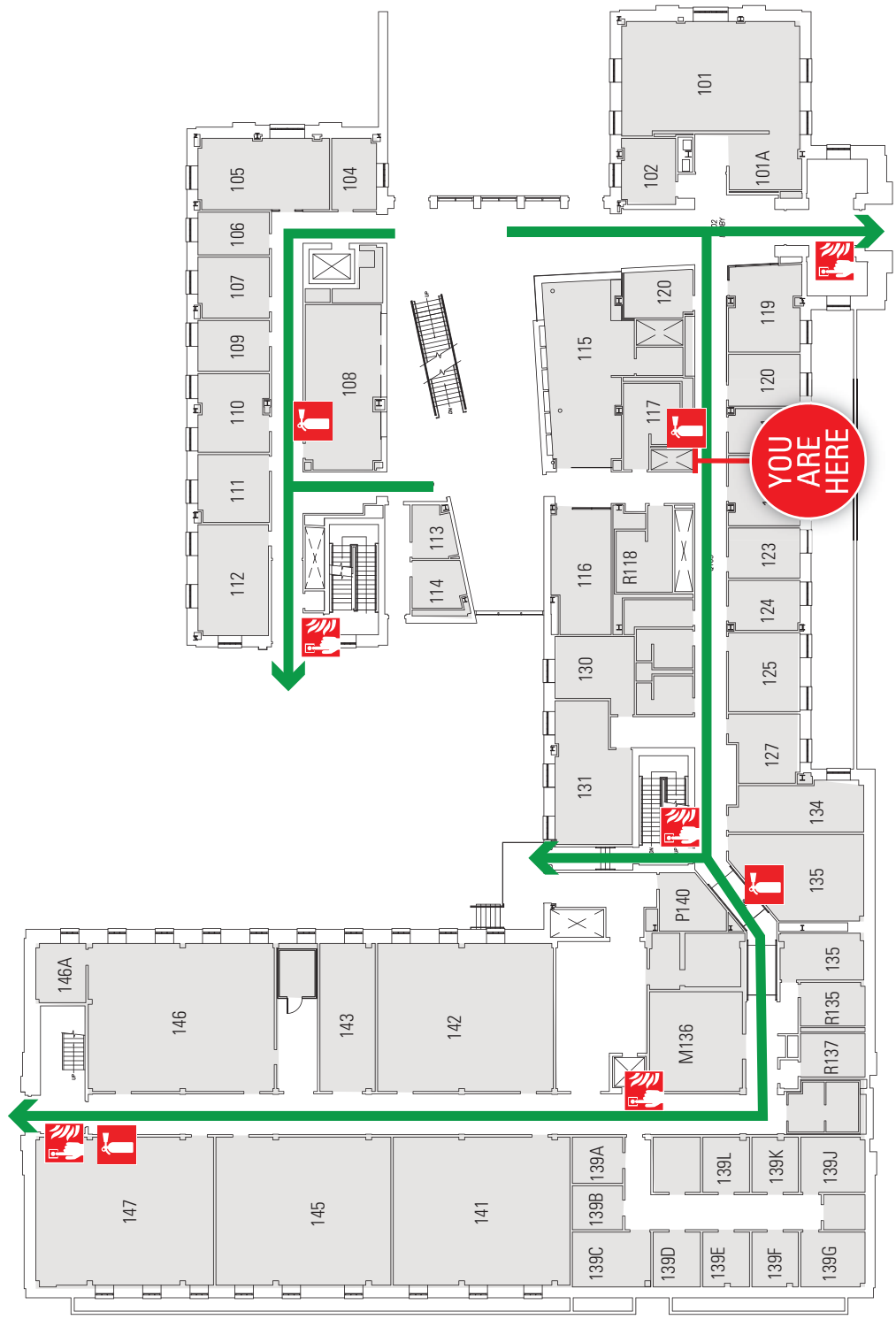

Exit Route

Fire Alarm

Fire Extinguisher

Assisted Evacuation Staging Area

DESIGNATED MEETING SITE
Old Main Lawn



EVACUATION ROUTE

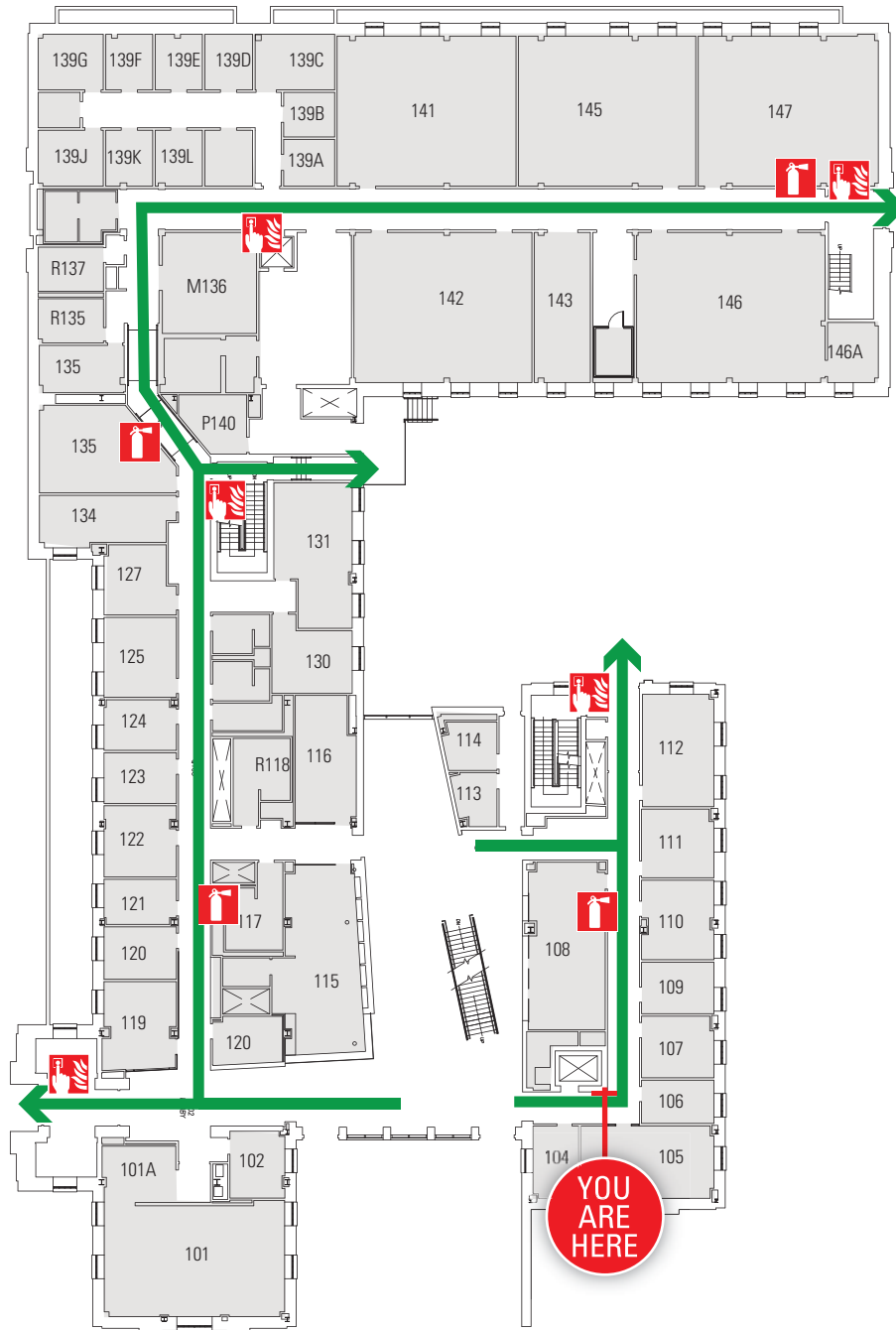

Exit Route



Fire Alarm



Fire Extinguisher



Assisted Evacuation Staging Area

DESIGNATED MEETING SITE
Old Main Lawn



EVACUATION ROUTE

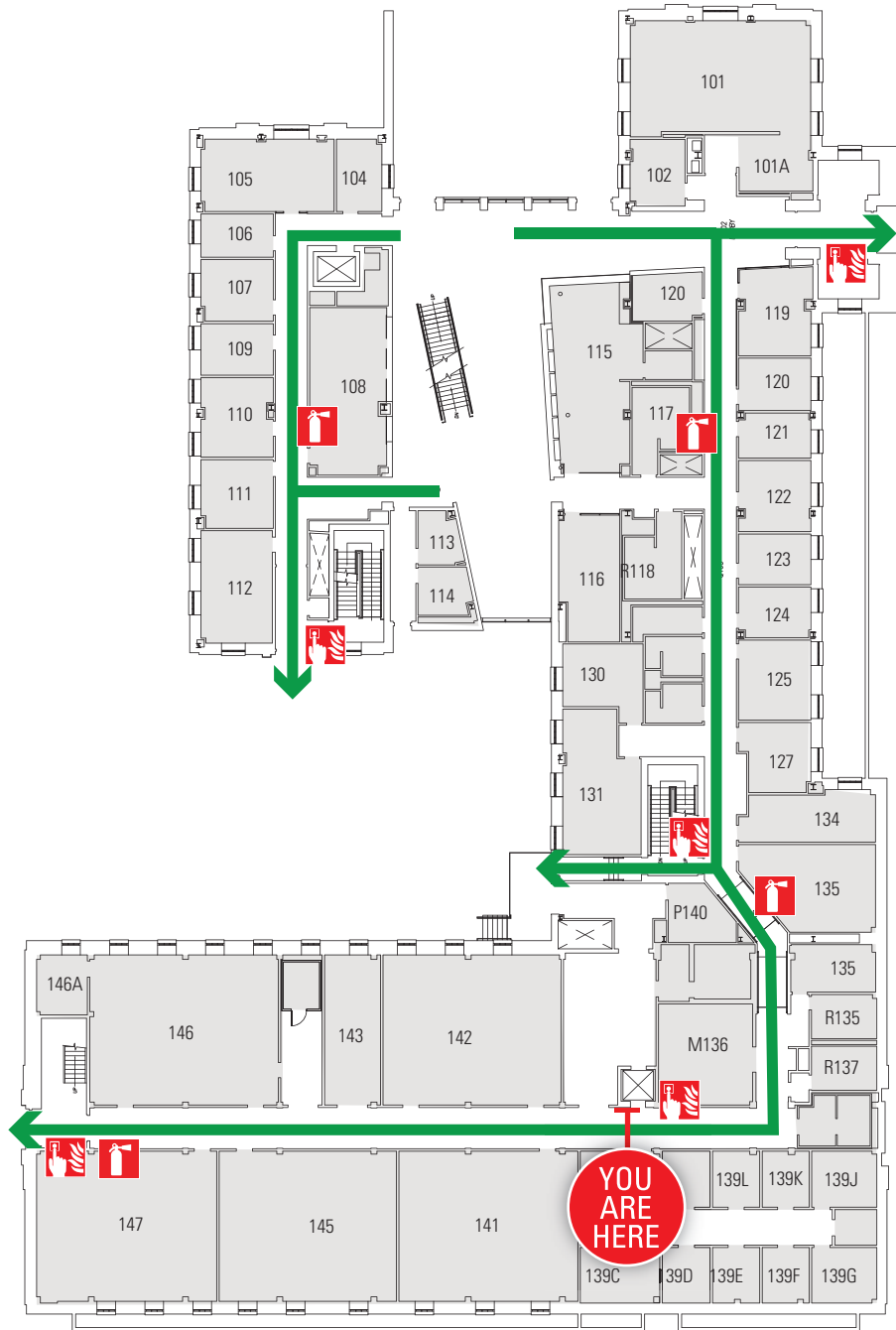

Exit Route



Fire Alarm



Fire Extinguisher



Assisted Evacuation Staging Area

DESIGNATED MEETING SITE
Old Main Lawn



Health & Human Development Building - 2nd Floor

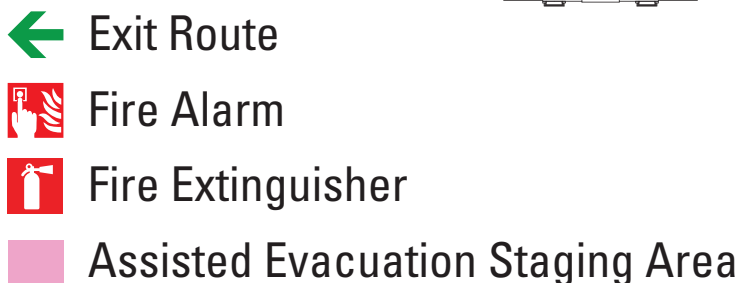

DESIGNATED MEETING SITE
Old Main Lawn



DESIGNATED MEETING SITE
Old Main Lawn



EVACUATION ROUTE

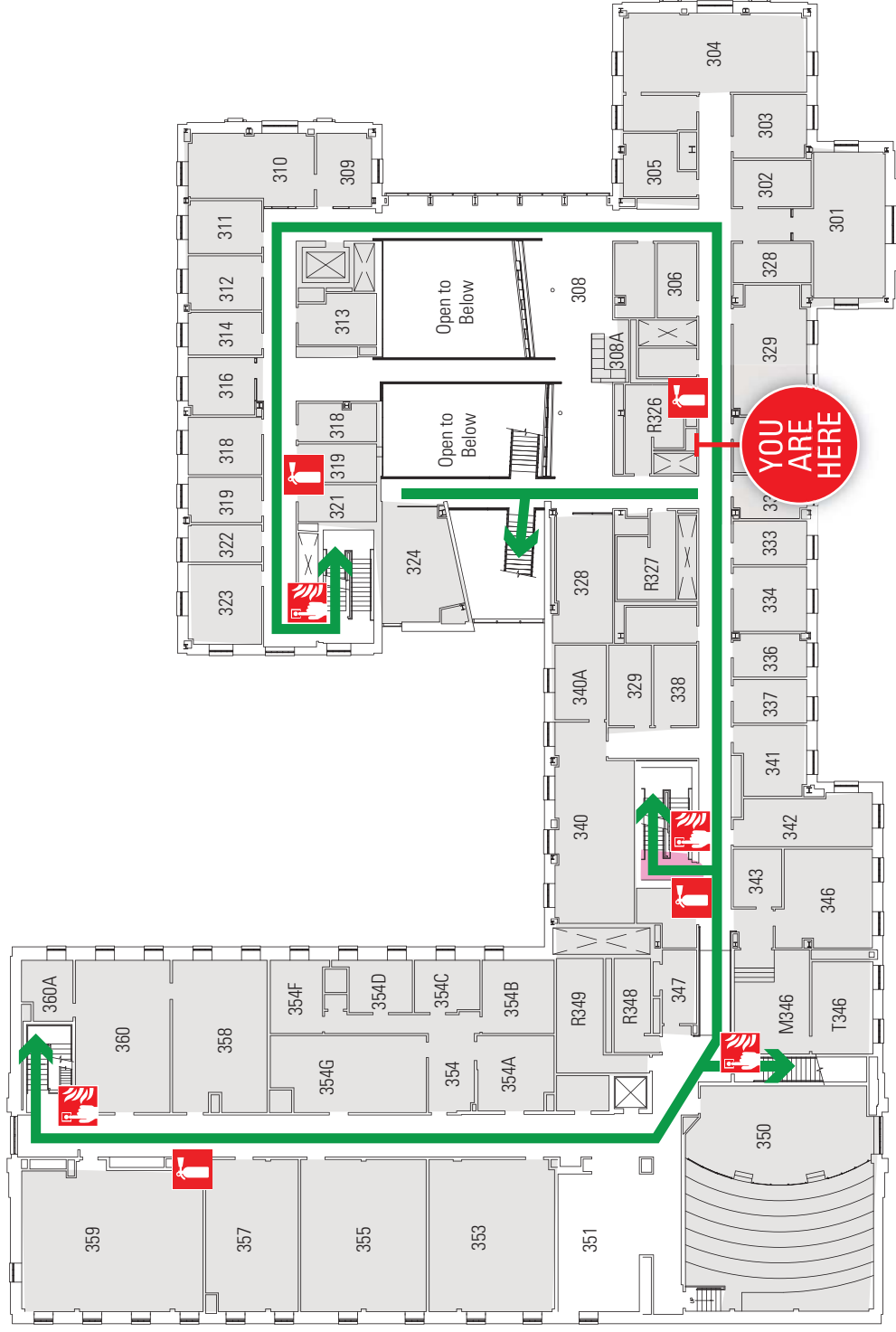

← Exit Route



Fire Alarm



Fire Extinguisher



Assisted Evacuation Staging Area

DESIGNATED MEETING SITE
Old Main Lawn

YOU
ARE
HERE



EVACUATION ROUTE

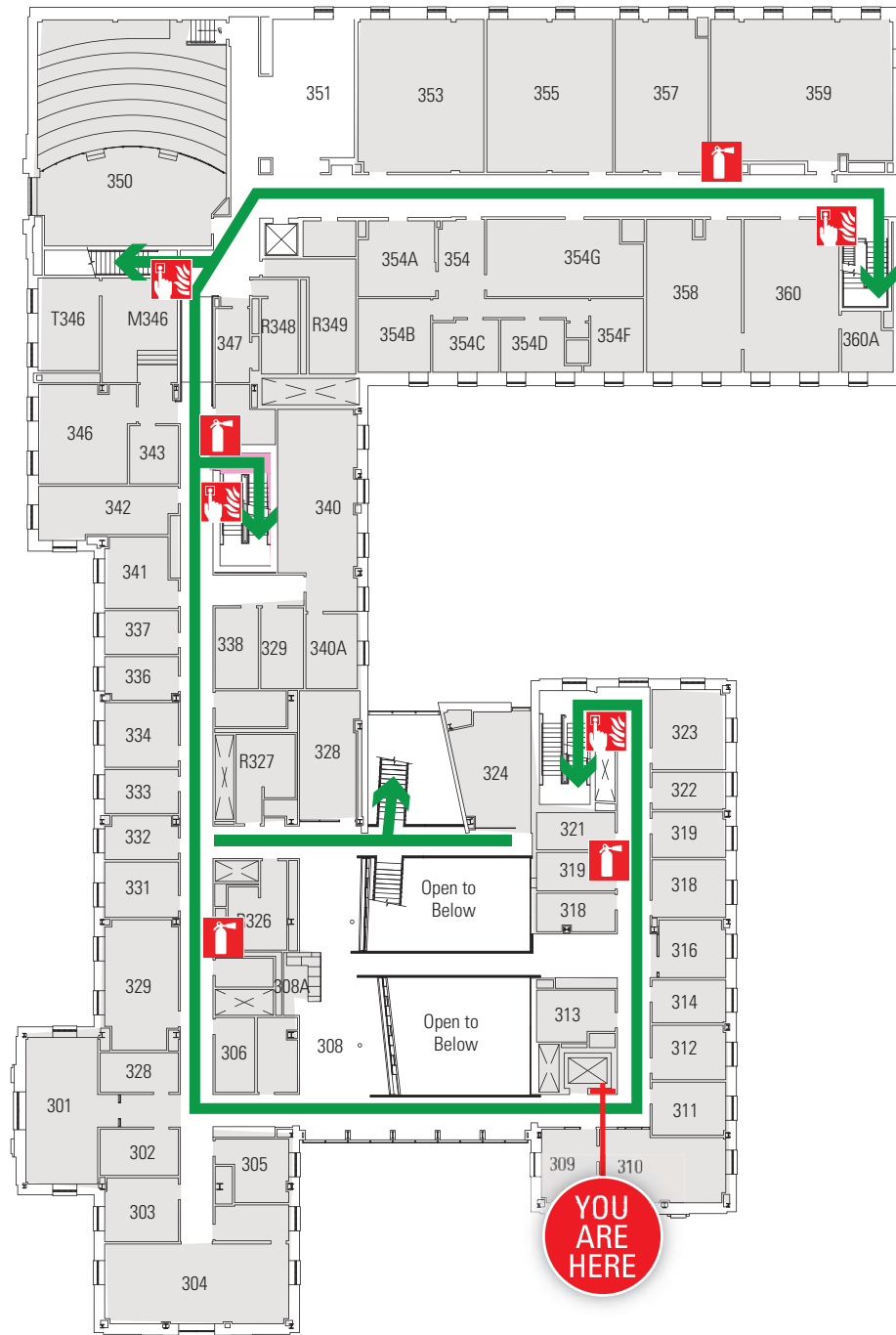

Exit Route



Fire Alarm



Fire Extinguisher



Assisted Evacuation Staging Area

DESIGNATED MEETING SITE
Old Main Lawn

PENNSTATE



Health and Human Development - 3rd Floor



EVACUATION ROUTE

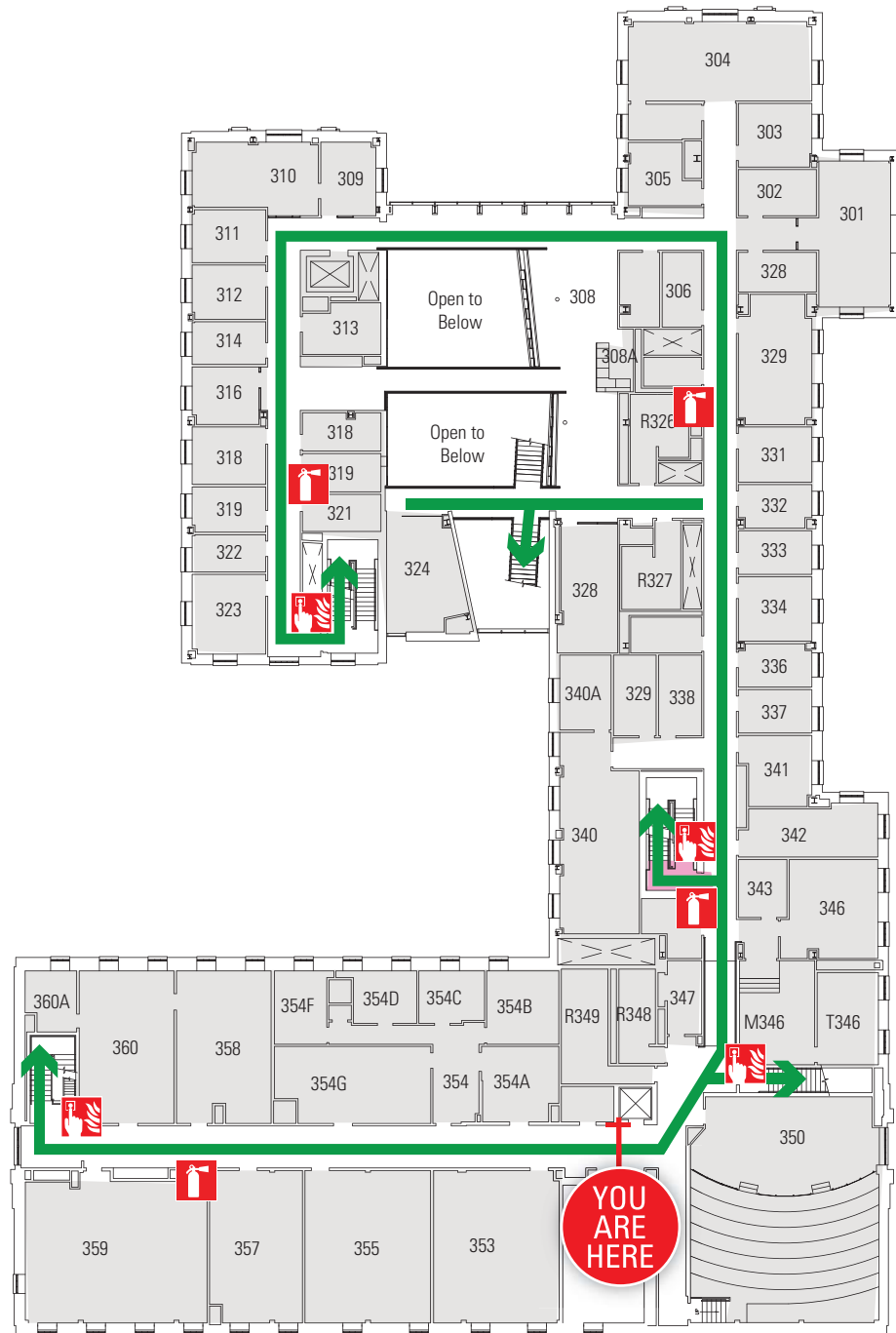

Exit Route



Fire Alarm



Fire Extinguisher



Assisted Evacuation Staging Area

DESIGNATED MEETING SITE
Old Main Lawn



Fire Alarm

Fire Extinguisher



Assisted Evacuation Staging Area

PENNSTATE





EVACUATION ROUTE

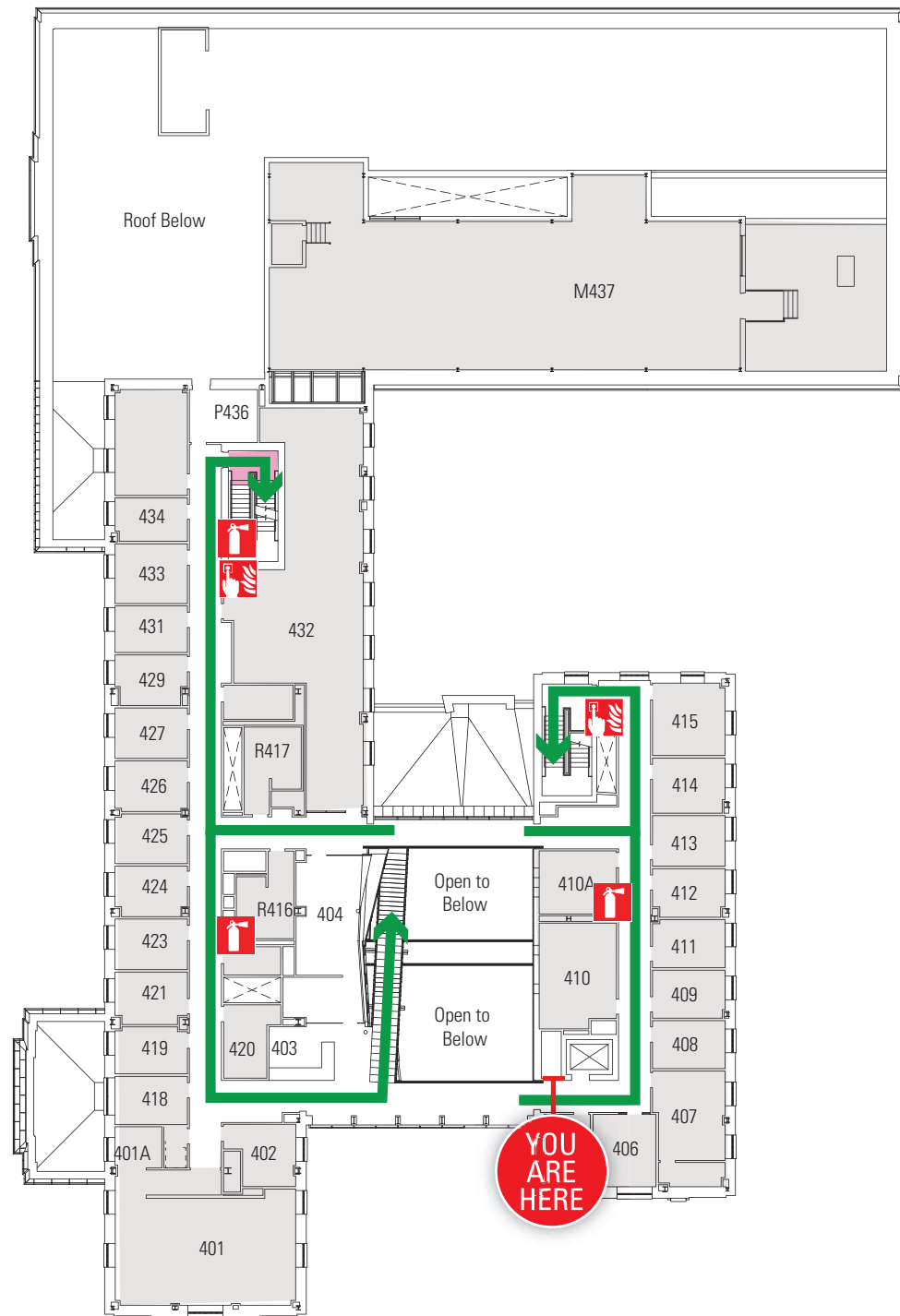

Exit Route



Fire Alarm



Fire Extinguisher



Assisted Evacuation Staging Area

DESIGNATED MEETING SITE
Old Main Lawn

PENNSTATE



Health and Human Development- 4th Floor

Appendix III

Evacuation Quick Reference Card

(Sample)

| |
|---|
| <p>Emergency Contacts: 911 (Police- Fire –Ambulance) University Police: 863-1111 Environmental Health and Safety: 865-6391 OPP Work Reception Center: 865-4731</p> <p>Evacuation Contacts: Bldg / Dept Emergency Coordinator: <u>Marianne Kuhns</u> Safety Monitor: _Tina Meyers Tammy Knepp Wendi Keeler Jamie Shade Greg Fosco Jennifer Ishler Ronda Andrews Renee Bailey Aaron Miller Kameron Moding</p> |
|---|

| |
|--|
| <p><u>Work Unit Name</u> Evacuation Quick Reference - Quickly exit in a calm manner. - Close doors – Do Not lock - Assist visitors to evacuate - Do Not use elevators - Report to designated meeting site - Do Not reenter the building until advised by emergency personnel or safety monitor</p> <p><u>HHD Building</u> designated meeting site: Flag Pole on Old Main Lawn</p> |
|--|